

Cumberland County/ FAMPO Comprehensive Transportation Plan

North Carolina
DEPARTMENT OF TRANSPORTATION

Hemal Shah
Chris Connolly

February 2020

Existing Transportation and Land Use Plans

Transportation Plans

Fayetteville Urban Area Thoroughfare: 1992

FAMPO Metropolitan Transportation Plan: 2019

Cumberland County CTP Working Map-2013: **NOT ADOPTED**

Land Use Plans

City of Fayetteville 2040 Future Land Use Plan – 2020

Stedman Area LU Draft Plan: 2019

Eastover Area Land Use Plan: 2018

Vander Land Use Plan: 2017

Southeast Cumberland Land Use Plan: 2016

South Central Land Use plan: 2015

Various Area Land Use Plans.



What are the **Benefits** of having a CTP?

- Common long range vision for multi-modal facilities between NCDOT, MPOs, RPOs and local governments.
- More detailed project information for Programming and Project Development.
- Better integration of transportation planning with land use planning.
- Minimization of impacts to the natural and human environment.
- Documentation that can be used as a guide for future development and transportation decisions.

Comprehensive Transportation Plan:

Multimodal

Highway

Public Transportation & Rail

Bicycle

Pedestrian

Traffic Projections: FAMPO Travel

Demand Model (TDM)

TDM: Base Year: 2015

Future Year: 2045

CTP: Base year: 2018

Future year :2045

Recommendations:

Access Management, (e.g., add lanes)

Congestion/ Mobility (e.g., add median)

Modernization (e.g., widen lanes, add turn lanes)

Other (Safety, Economic development)

Interchange

Bridge/ Overpass

Intersection

CTP Schedule

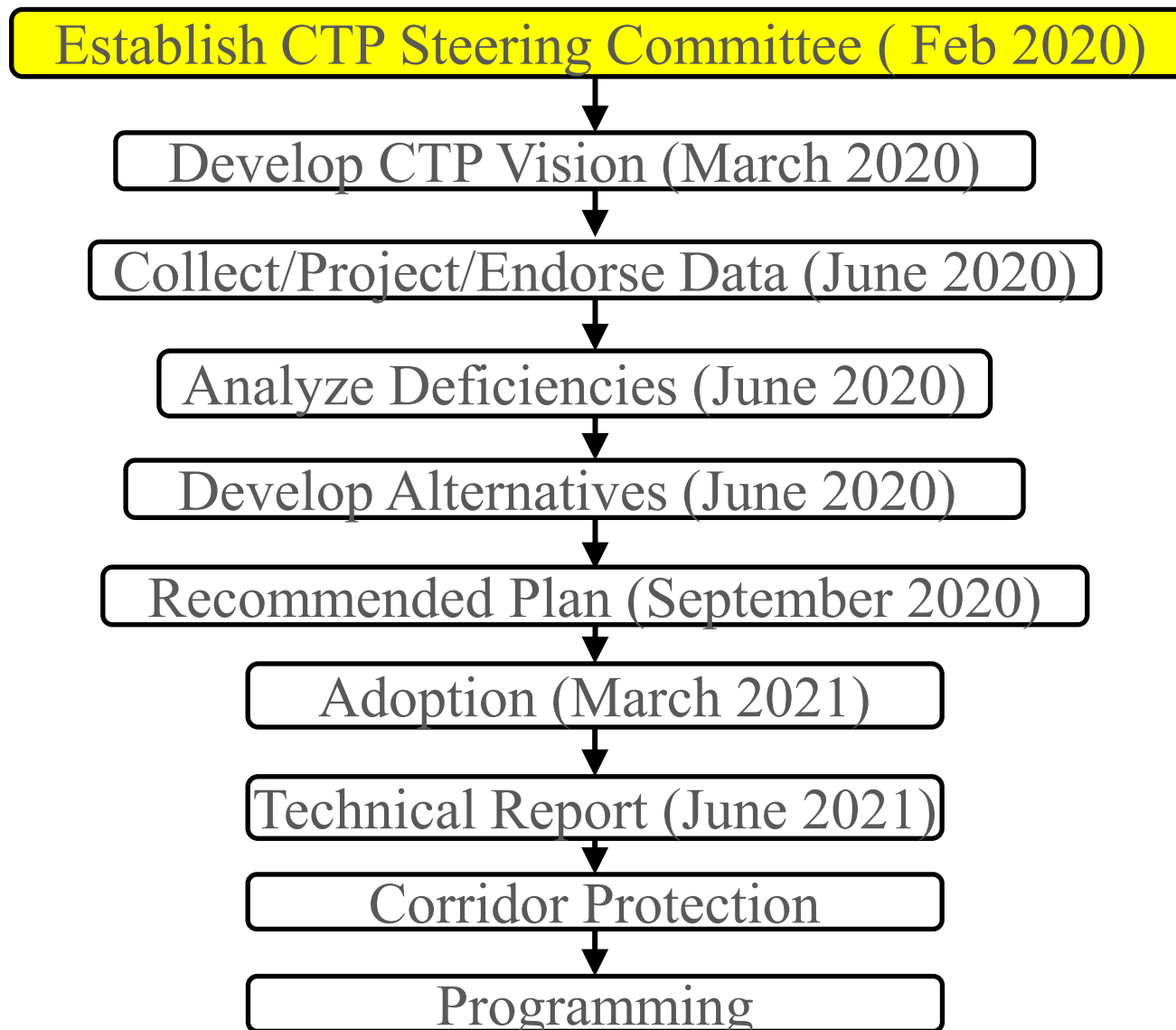

Public Involvement Plan

- Goals and Objective Survey Development and Distribution
- Number of Public Workshops

CTP Committee Handbook:

CONTENTS

- List of Core CTP Committee and Key Staff Team Members
- Your Role as a Core CTP Committee Member
- Others' Roles
- Organization and Management
- CTP Schedule
- CTP Steering Committee Meeting Schedule

(Subject to change)

2013 Highway Map- Working Copy

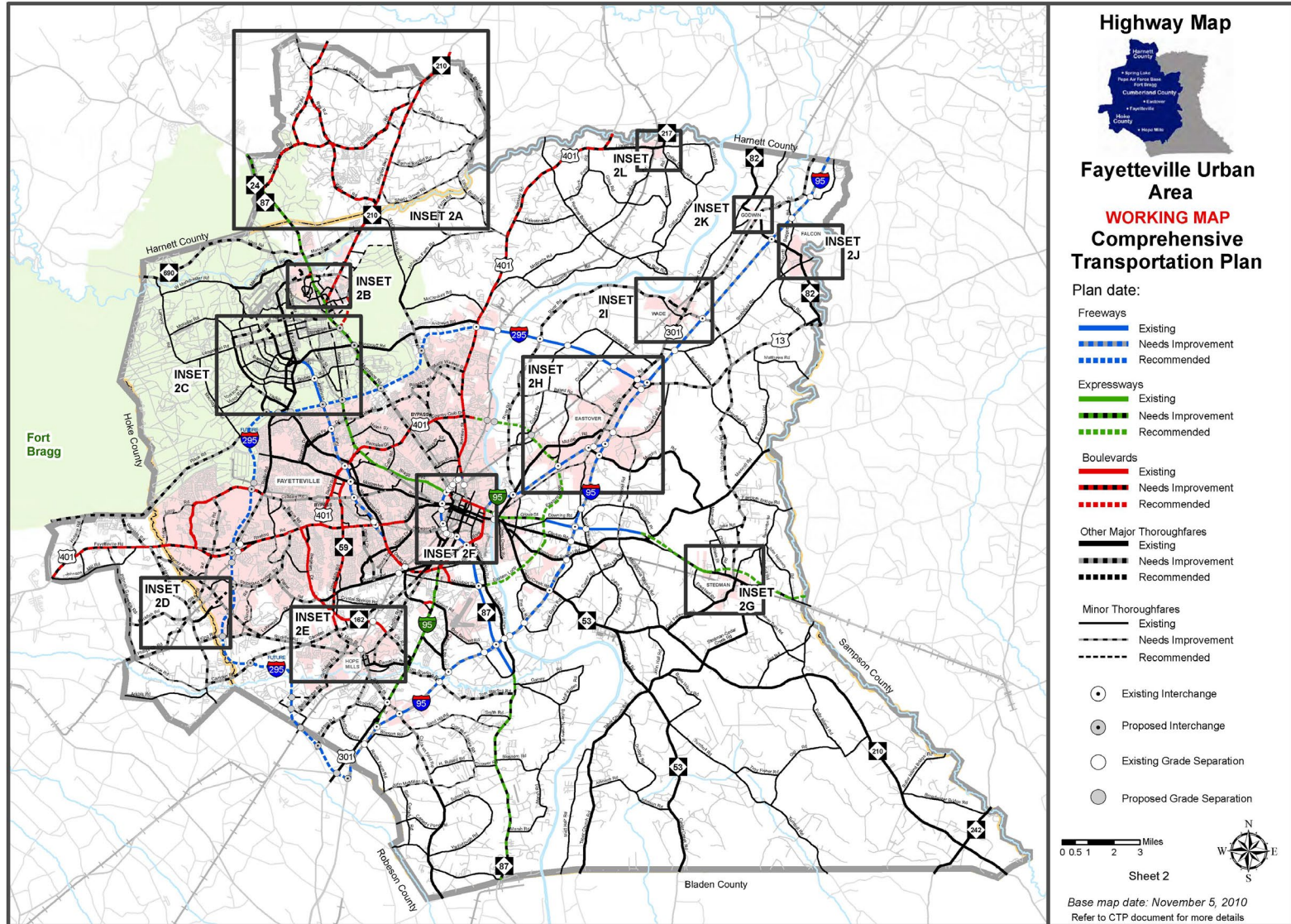

Study Roads

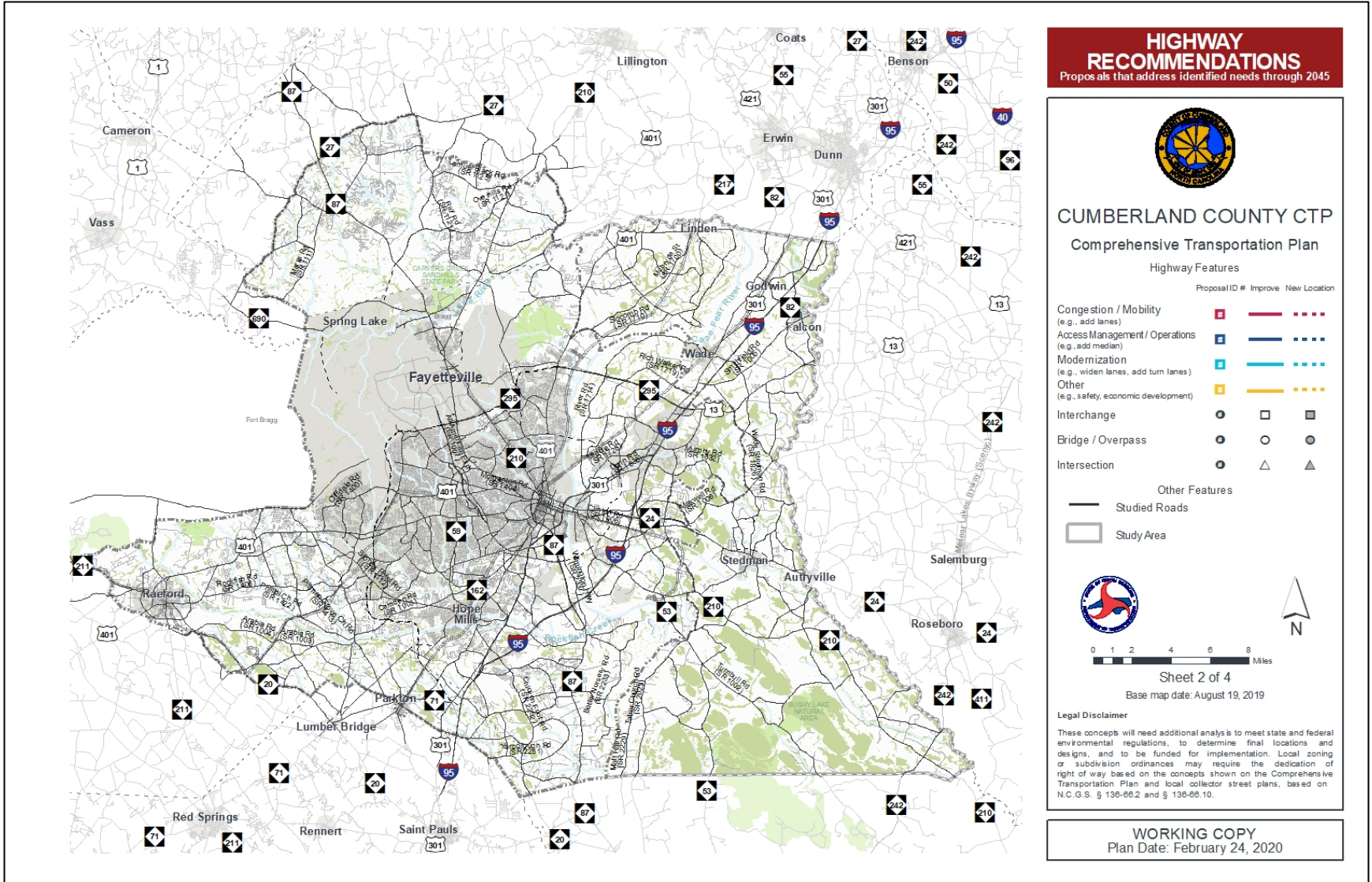

HIGHWAY RECOMMENDATIONS
Proposals that address identified needs through 2045



CUMBERLAND COUNTY CTP
Comprehensive Transportation Plan

Highway Features

	Proposal ID #	Improve	New Location
Congestion / Mobility (e.g., add lanes)	[Red Square]	[Red Line]	[Red Dashed Line]
Access Management / Operations (e.g., add median)	[Blue Square]	[Blue Line]	[Blue Dashed Line]
Modernization (e.g., widen lanes, add turn lanes)	[Yellow Square]	[Yellow Line]	[Yellow Dashed Line]
Other (e.g., safety, economic development)	[Orange Square]	[Orange Line]	[Orange Dashed Line]
Interchange	[Circle]	[Square]	[Triangle]
Bridge / Overpass	[Circle]	[Circle]	[Circle]
Intersection	[Circle]	[Triangle]	[Triangle]

Other Features

- [Grey Line] Studied Roads
- [Grey Box] Study Area

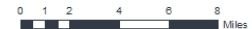

Sheet 2 of 4

Base map date: August 19, 2019

Legal Disclaimer

These concepts will need additional analysis to meet state and federal environmental regulations, to determine final locations and designs, and to be funded for implementation. Local zoning or subdivision ordinances may require the dedication of right of way based on the concepts shown on the Comprehensive Transportation Plan and local collector street plans, based on N.C.G.S. § 136-66.2 and § 136-66.10.

WORKING COPY
Plan Date: February 24, 2020

Future Questions or Concerns?

Contact: Hemal Shah, Project Engineer

by phone: (919) 707-0992 or email: hjshah@ncdot.gov

Chris Conolly, Project Engineer

by phone: (919) 707-0958 or email: cmconolly@ncdot.gov

Behshad Norowzi, Coastal Planning Group Supervisor

by phone: (919) 707-0920 or email: bnorowzi@ncdot.gov

Darius Sturdivant, PE, Division Planning Engineer

by phone: (910) 364-0600 or email: ddsturdivant@ncdot.gov

Mike Rutan, Mid-Carolina Rural Planning Organization

by phone: (910) 323-4191 or email: mrutan@mccog.org

Joel Strickland, Fayetteville Area Metropolitan Planning Organization

by phone: (910) 678-7622 or email: jstrickland@co.cumberland.nc.us